



NAME _____ DATE _____

ADJECTIVES (USE OF ADJECTIVES)

Read the adjectives given in this help box and use them to fill in the space given for the following sentences.

Help Box:

dark, wicked, bumpy, prickly, broken

1) The forest is dense and _____.

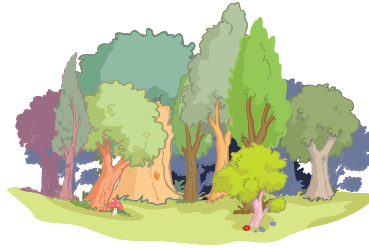

2) The _____ witch killed many people.



3) Some plants in the desert are _____.



4) One can't write with a _____ arm.



5) They are tired as they travelled on _____ road.

