



NAME _____ DATE _____

APPLICATION OF FRACTIONS TO TELL TIME

Solve elapsed time problems involving whole hours and a half hour.

- 1) Andy finished baseball practice at 4:30 p.m. His practice was 2 hours long. What time did his baseball practice start?

Solution:

Andy finished base ball practice at _____ p.m.

His practice was ___ hours long.

By arrow way:

4:30 $\xrightarrow{-1}$ _____ $\xrightarrow{-1}$ 2:30

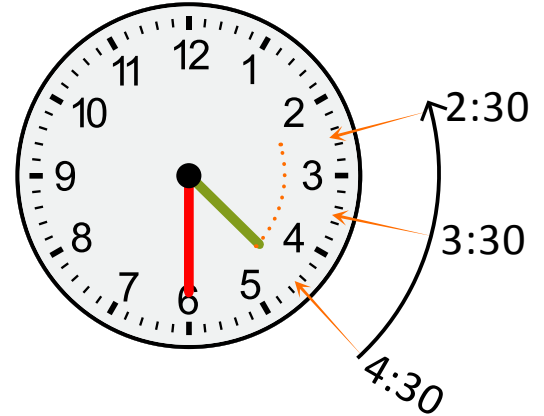

Andy started base ball practice at _____ p.m.

- 2) Kyle started basket ball practice at 2:30 p.m. and finished at 6:00 p.m. How long was Kyle at basket ball practice?

Solution:

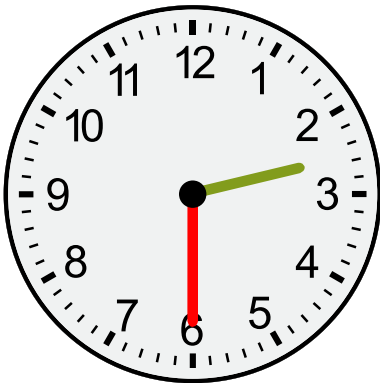

Started basket ball practice at _____ p.m.

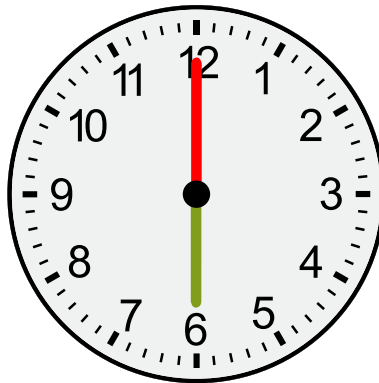

Finished at _____ p.m.



Time is taken for practice.

2:30 p.m. \longrightarrow 6:00 p.m. : _____.

(OR)

By arrow way:

2:30 $\xrightarrow{+1}$ _____ \longrightarrow 4:30 \longrightarrow 5:30 \longrightarrow 6:30

2:30 p.m. \longrightarrow 6:30 p.m. : ___ hours.

But basket ball practice finished at 6 p.m.

2:30 p.m. \longrightarrow 6:00 p.m. : _____.